

MMDA (A)/PP No. /
 C.No. A/7572/89
 Assl.
 Secretary
 PART I
 PART II
 15.6.89
 D.P.

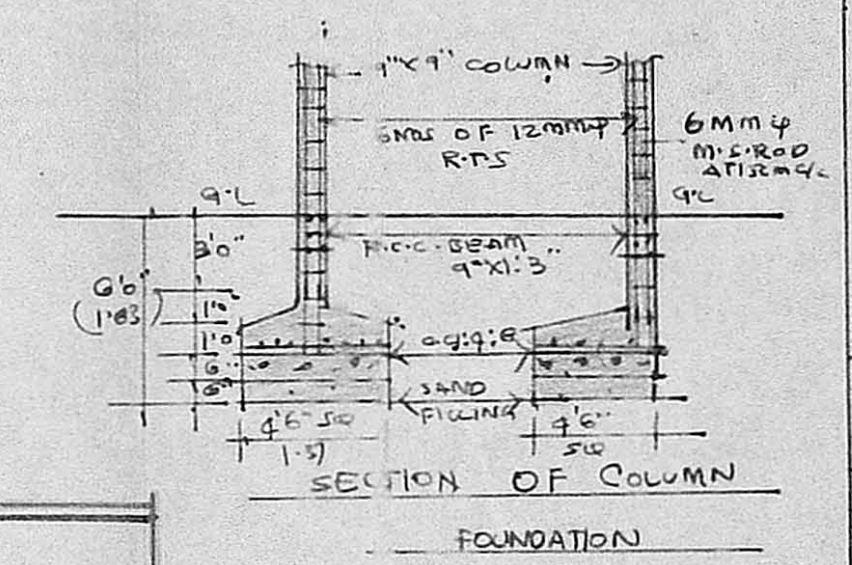

PLAN SHOWING THE PROPOSED
 DEMOLITION AND RECONSTRUCTION
 OF A BUILDING AT PRE-NO 29 PART
 KAPPAL POLU CHETTY STREET,
 MADRAS. 21. R.S. NO 2987
 BLOCK NO 44.
 SCALE 1\"/>

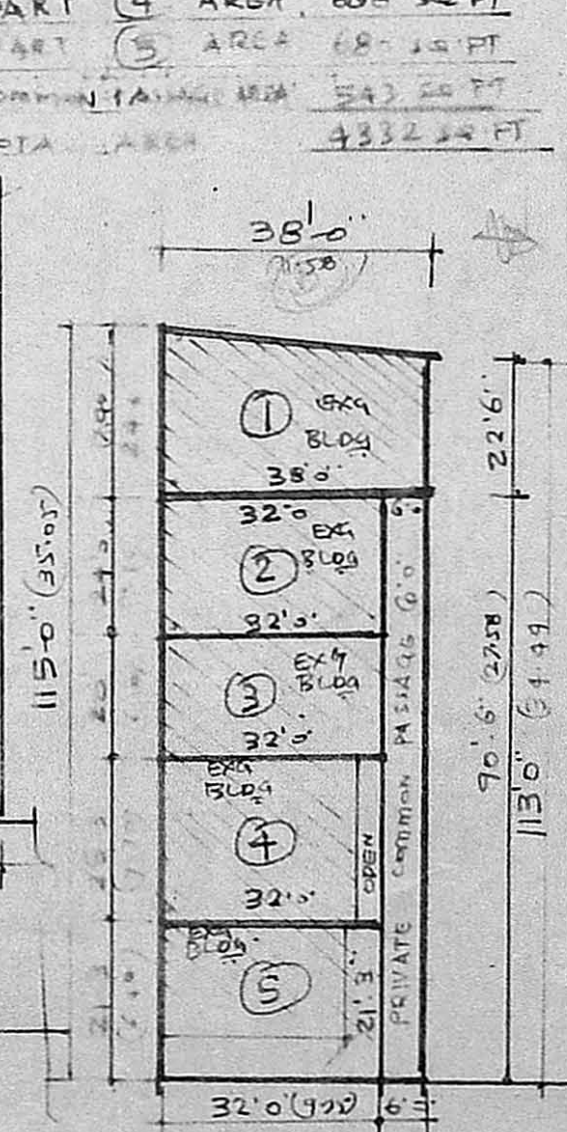
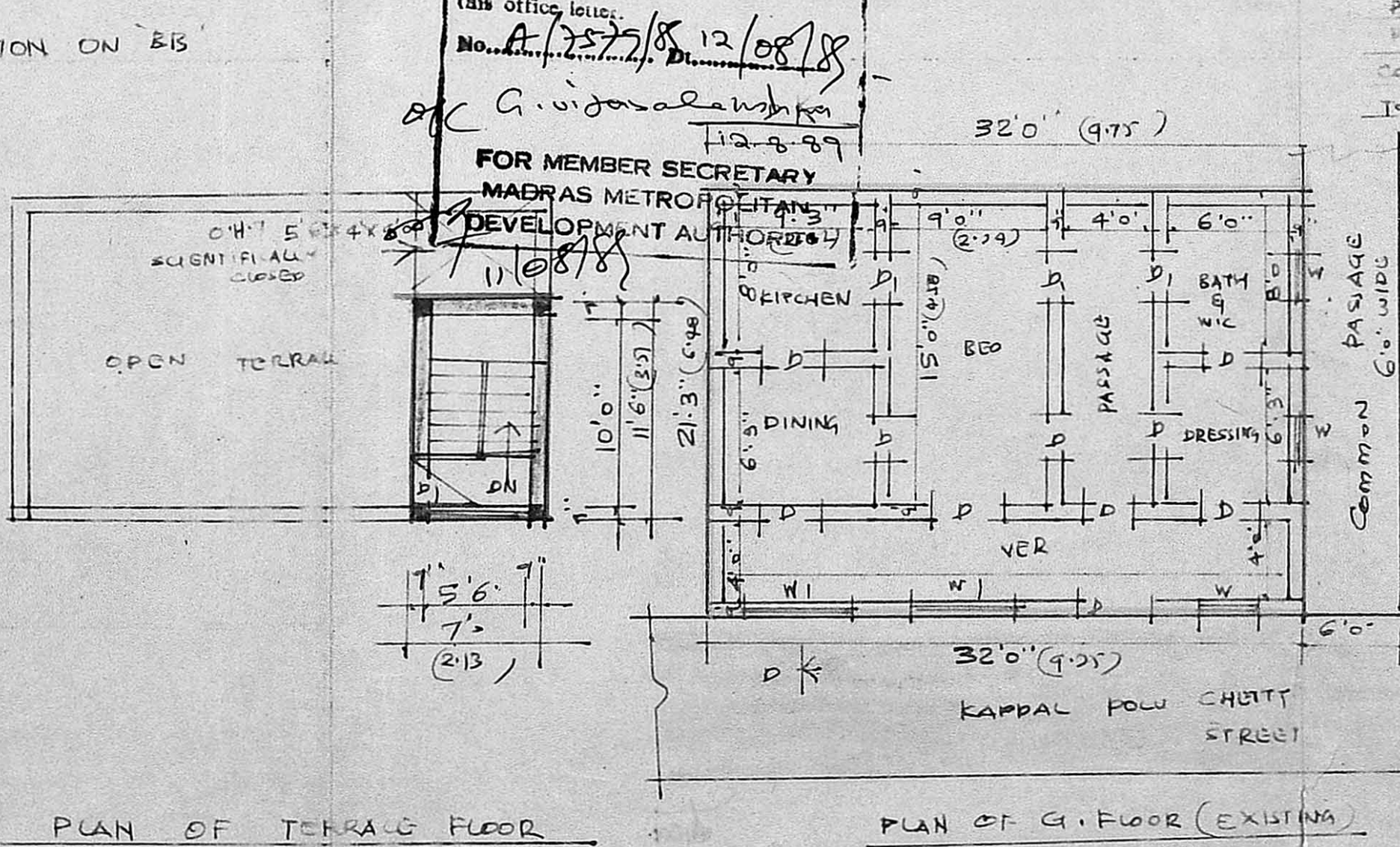
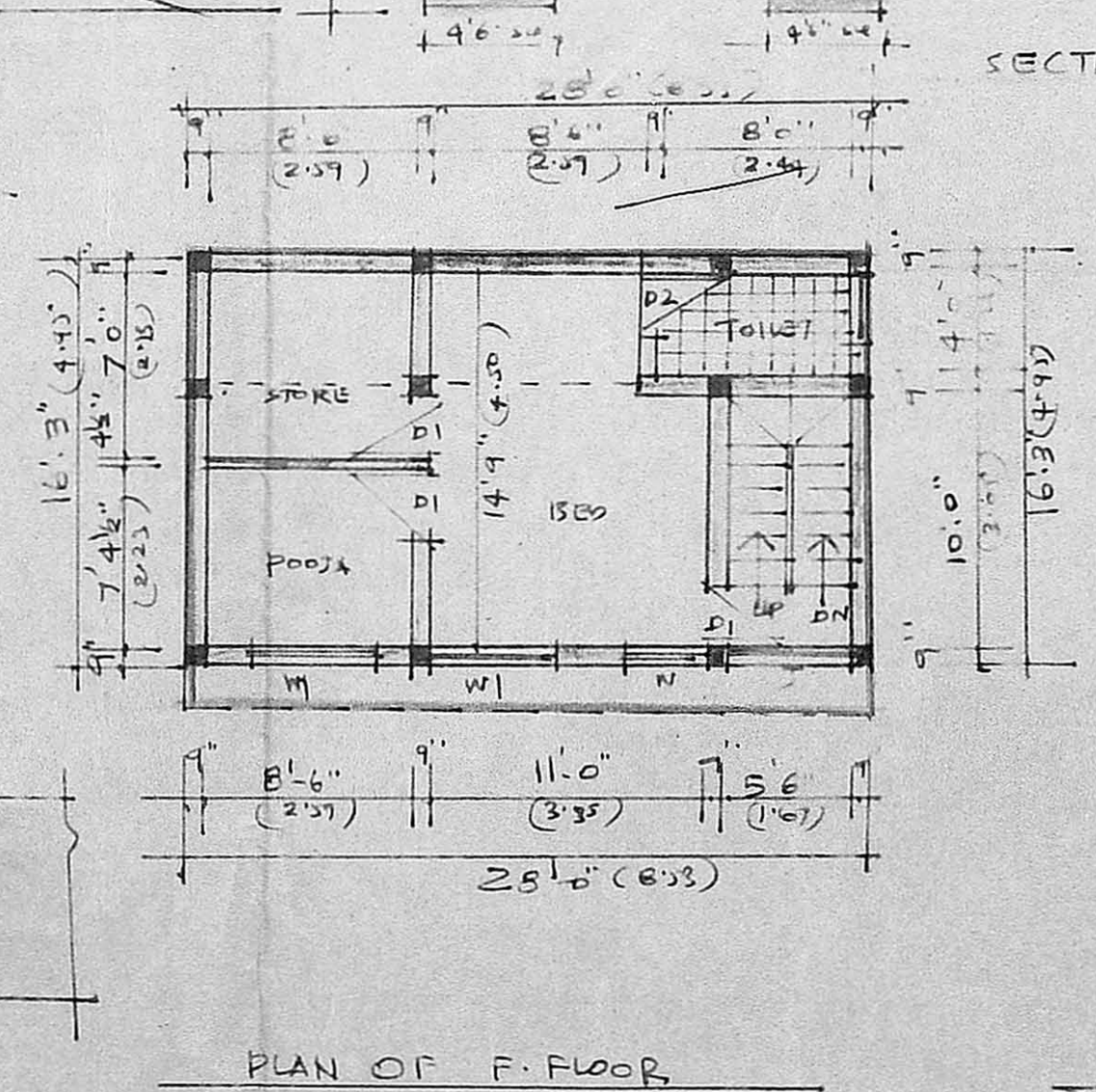
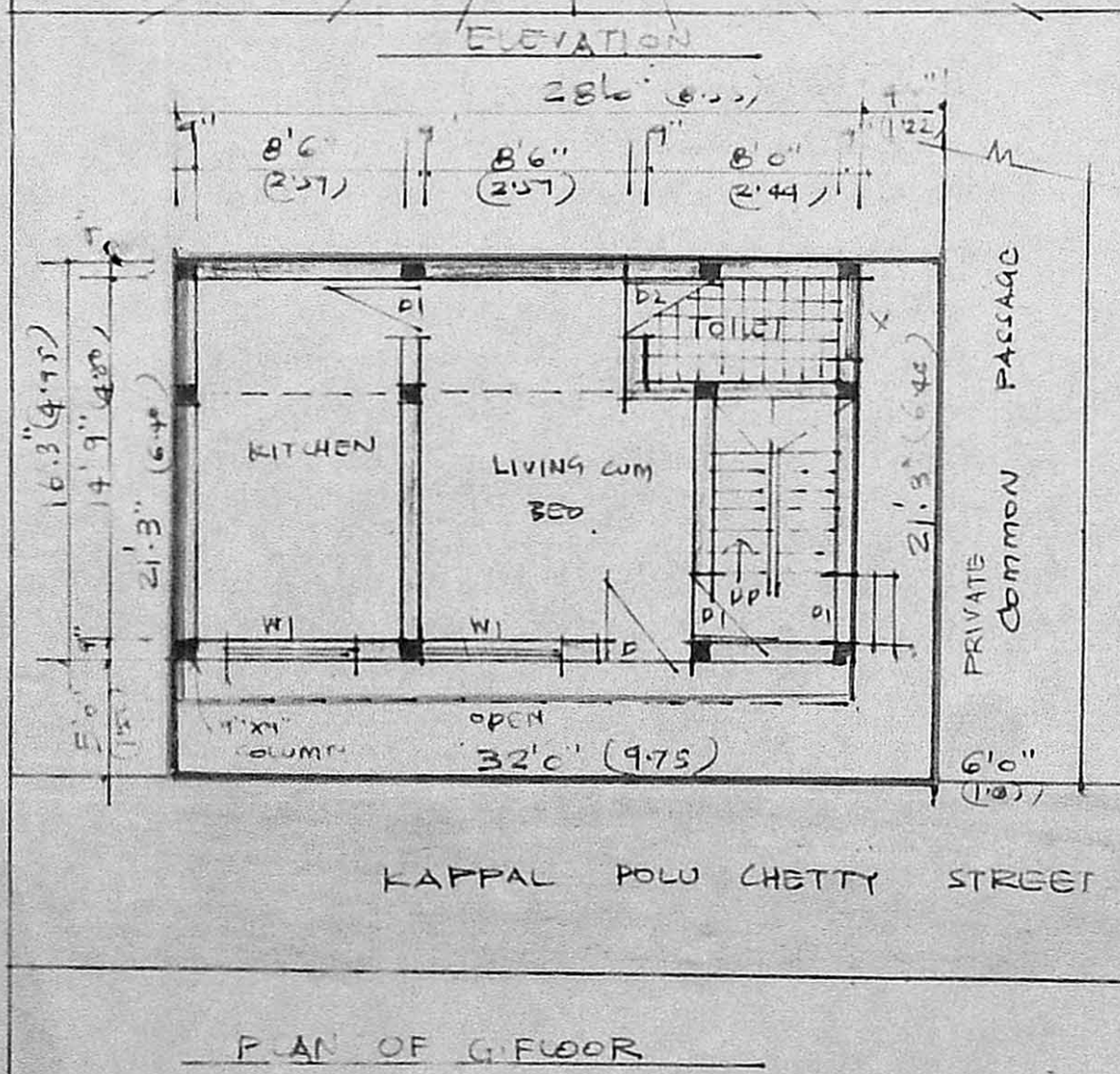
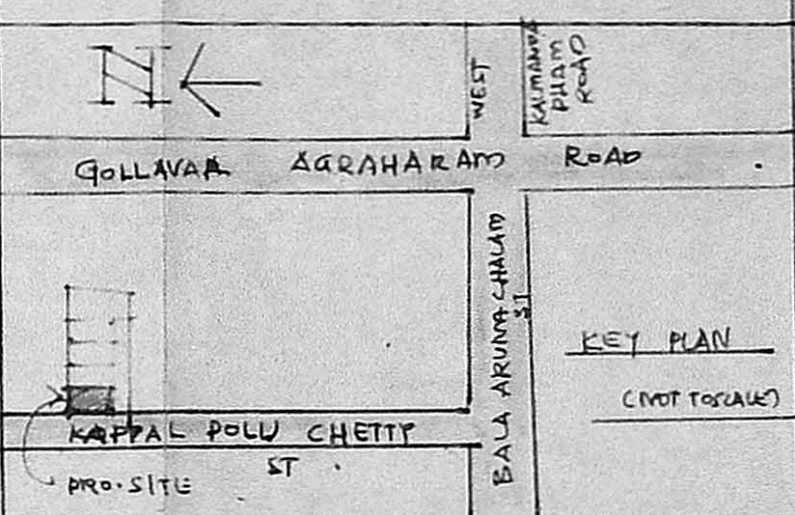

Planning Permit No. A/763/88
 ON APPROVED
 SUBJECT TO THE CONDITIONS IN
 THIS OFFICE LETTER.
 No. A/7572/89 12/08/88
 G. V. Srinivasulu
 12.8.89
 FOR MEMBER SECRETARY
 MADRAS METROPOLITAN
 DEVELOPMENT AUTHORITY

AREA DETAILS

PART 1	AREA: 893 SQ.FT
PART 2	AREA: 768 SQ.FT
PART 3	AREA: 640 SQ.FT
PART 4	AREA: 808 SQ.FT
PART 5	AREA: 189 SQ.FT
COMMON AREA	543 SQ.FT
TOTAL AREA	4332 SQ.FT

AREA	SQ.FT	SQ.MT.
PLOT AREA	680-00	63-00
G. FLOOR AREA	455-00	42-00
F. FLOOR AREA	455-00	42-00
HEAD ROOM AREA	81-00	8-00
TOTAL AREA	991-00	92-00

JOINERY	FT	MT
D1 DOOR	3'3" X 7'0"	100X213
D1 DOOR	3'0" X 7'0"	0.91X213
D2 DOOR	2'6" X 7'0"	0.76X213
W1 WINDOW	3'0" X 4'6"	0.91X137
W1 WINDOW	5'0" X 4'6"	1.52X137
V1 VENTILATOR	3'0" X 2'0"	0.91X0.61

NOTE
 ROADS PROPOSAL
 EXISTING
 BOUNDARY
 DEMOLITION

V. Srinivasulu
 V. SRINIVASULU, L.C.E.
 Asst. Executive Engineer (Retd.)
 Consulting Civil Engineer,
 REGD. No. 270.
 CLASS I LICENSED SURVEYOR
 CORPORATION OF MADRAS
 No. 60, Vanuvur Road,
 ARUMBARKAM, MADRAS-106
 LICENSED SURVEYOR